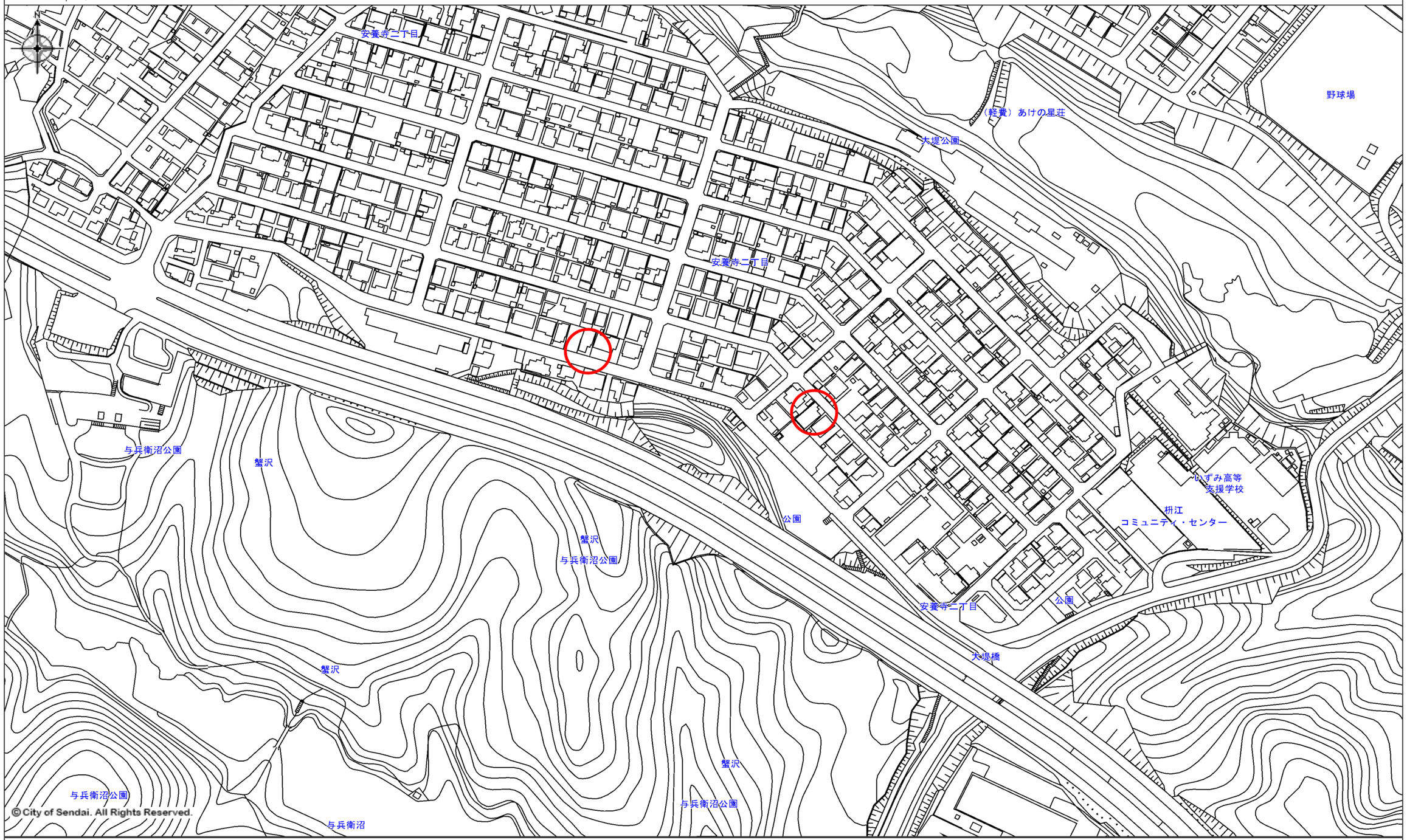中心地 | 仙台市宮城野区安養寺２丁目 付近